Ypsilanti Catholic

Published Weekly in the Interest of Saint John the Baptist Parish

April 28, 1974

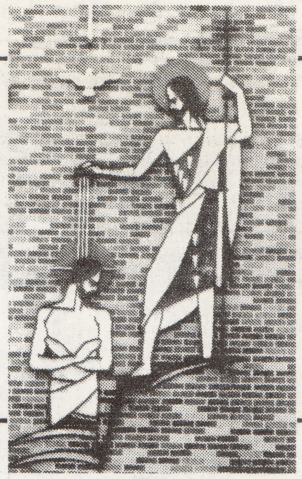

REACH OUT TO ONE ANOTHER

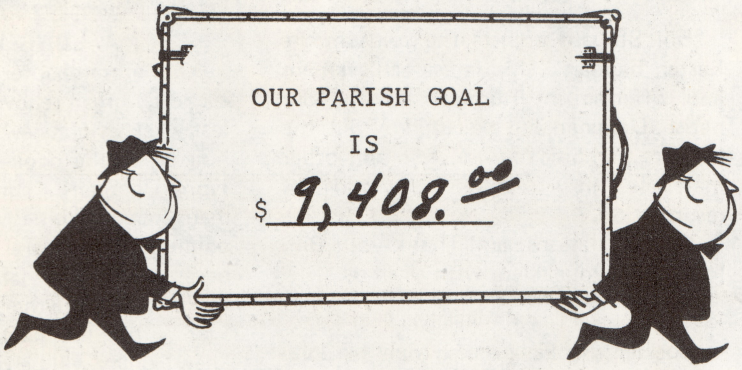

THE THIRD SUNDAY OF EASTER we once called Fishermen's Sunday. I don't know if you would call the following dialogue High Revelation but it's in this Sunday's gospel:

Peter: "I am going fishing."
Apostles: "Good idea. We'll go, too."

Like so many fishing expeditions they caught nothing. And when we go it alone, we often wind up with a feeling of nothing, too. Done nothing, worth nothing. Then the man named Jesus comes along. And makes a difference.

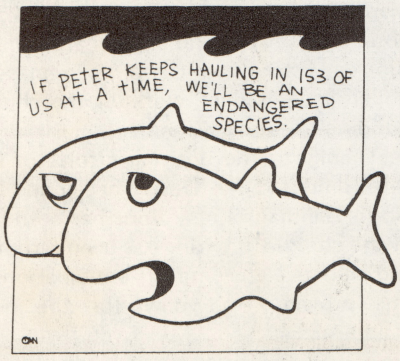

PARENTS OF FIRST COMMUNICANTS

The final parent meeting in preparation for the children's Solemn Communion will be held in the Parish Library on Monday, April 28 from 7:30-9:00. Themes 8 and 9, Sharing a Meal and Going Forth to Make a Better World will be the topic of interest. Preparations for the Solemn Communion will be made and also discussed.

SPAGHETTI DINNER
TODAY
12:15 to 3:00 PM
$1.50 - ADULTS
$1.00 - CHILDREN UNDER 12

JUST A WORD...

by Fr. Harvey

About this time every year, life becomes a little more hectic than usual as many projects and programs begin to wind down prior to the summer months.

Today is "D" Day for the Diocesan Services Appeal. As of this writing, D.S.A. returns have begun to come in via the mail. A parish representative will be available in the church hall after each Mass this weekend to receive your gift if that is to your liking. One of the co-chairmen will be happy to come to your home and pick up your contribution if you will call one of the telephone numbers printed in the cover letter received last week. As mentioned last week, it is important that every pledge card be returned WHETHER OR NOT you are able to respond to this special appeal by our Bishop on behalf of the various services the Church of the Lansing Diocese hopes to provide for the coming year.

At each Mass this Sunday, Fr. Matthew Fedewa, Diocesan Director of the Ypsilanti-Ann Arbor Area Religious Education for high school students, will explain some of the details for next year's program. We have been extremely happy with the interest this professional religious education program has engendered in some of the students who have attended the released time program held this past year at St. Thomas. In fact, for the first time in my life, more than one high school student has approached me to explain how profitable and interesting he considered religion class. That in itself says something about the good things that happened this past year. Some welcomed changes will also be announced for next year. A pre-registration will be taken after Mass today!

The update on our renovation project contained elsewhere in this paper deserves

your scrutiny. The results of the special Lenten Drive are certainly commendable. When all pledges are paid in full, we should come fairly close to the $60,000.00 mark. From time to time, we will try to give a capsule progress report on the renovation as it gets underway. Thanks for making it possible!

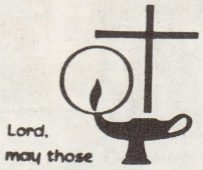

Lord,
may those
whom You have called
home
rest in the radiance
of heaven's light +

IN MEMORIUM
May 3, 1973
Jean Ragan

REGISTRATION FOR RELIGIOUS EDUCATION CLASSES
Pre-School - High School
1974-75

...will be taken after ALL THE MASSES on this weekend. If you wish your children to participate in the fall, PLEASE REGISTER NOW.

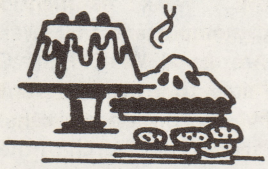

THE LAST BAKE SALE WILL BE HELD ON THE FIRST SUNDAY OF MAY SINCE THE USUAL SUNDAY IS MOTHER'S DAY.

* * * *

Bring your baked goods to the church hall on Sunday, May 5th. Let's try to make this last sale a worthwhile endeavor for the Service Commission.

MASS IN POLISH

Members of the Ann Arbor Chapter of the Polish American Congress will celebrate Polish Constitution Day (May 3, 1791) with a special Mass in Polish on Saturday, May 4, 1974 at 6:30 PM at St. Francis of Assisi Church at 2270 E. Stadium in Ann Arbor. Father M. Bednarski will be the celebrant. All people of Polish descent in this area are cordially invited to attend.

Bill Burgard adjusts the folds in the Easter banners - his latest achievement and offering in liturgical art for our parish. Designed and executed by Bill, the banners combine burlap, felt and other materials in creating a mood of resurrection.

Congratulations! and Thank you! Bill, for sharing your talent with all of us.

* * * *

Special thanks are also due to John Thomas, who prepared and presented the slide presentation of the Lord's passion on Good Friday. Much time and effort was spent in gathering and coordinating the beautiful slides which inspired us so much.

Thanks are due also to Dave Schall, the choir members, folk group and instrumentalists who enhanced our Easter services with their musical talents; the fruit of long hours of practice and study.

We are also grateful to the young people who assisted in presenting the reading of the Passion with Fathers Harvey and Philippon on Good Friday.

TAKE ONE PER FAMILY

To help conserve our natural resources and cut parish paper costs please take only one bulletin per family. Thank you.

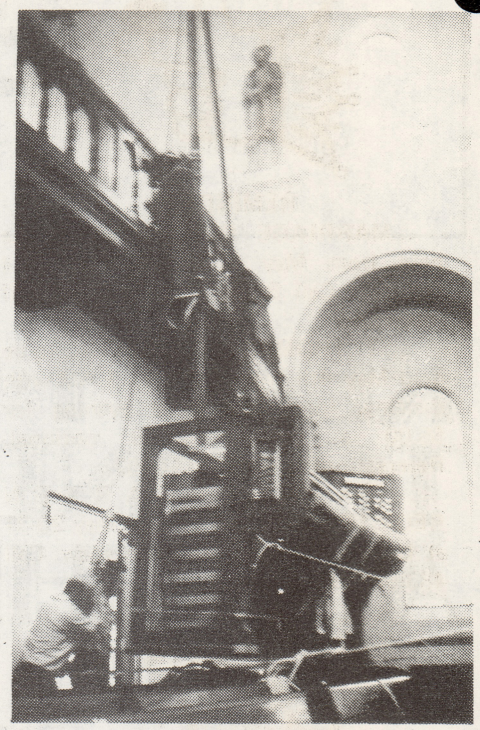

A LONG WAY UP!

One more chapter in the long story of a church organ renovation was completed last week as our new "used" console was hoisted to the choir loft by the John F. Ivory Company. The console as well as many ranks of pipes were purchased for a nominal sum several years ago when it became evident that the present organ could not be further repaired due to its age. Within the next couple of years, a "new" organ will be built in the choir loft by Mr. Mel Light. Some pipes from the present organ will be restored. Other pipes and bellows which Mr. Light has found in various sections of the country will also be restored and become part of a new organ. This time-consuming project has had many set-backs but future is looking brighter.

The organ project will be paid for through the funds remaining in the Memorial Estate of late Harold Block. (If you recall, approximately half of Mr. Block's Estate was used to replace a boiler and all duct work in the church building's heating system).

Thanks to the untiring efforts of Mr. Don Randazzo, Mr. Dave Wheeler and Mr. Norm Hallman, a new floor has been laid in the choir loft, wiring has been rerouted and updated etc., etc. in anticipation of this project. And now for the next chapter . . .

REMINDERS

...MARRIAGE ENCOUNTER to be held from May 17-19, the last until October. Call Bitondo's at 971-4637 if interested.

...ST. THOMAS SPRING FLING to be held May 4th from 9 PM to 1 AM with dancing, food, and great evening for $5.00 a person. BYOB optional. Reservations at lotts, 763-6952.

. . . KINDERGARTEN REGISTRATION will be held May 20-31 at United Methodist on Washtenaw. Call 483-5982 for information.

COUPLES SHOWER TO BE HELD

We hope that you have marked Tuesday, April 30th, at 7:30 on your calendar for both men and women to attend in honor of Natalie Motto and Paul Bowyer. The shower will be held at the convent due to hall renovation and the Service Commission sincerely hopes that those who have worked with Natalie over the years will attend to offer congratulations and to meet Paul. A money tree will be available for those who would like to donate.

FLEA MARKET/AUCTION

June 1st is the big day. We need your odds and ends so that we will be able to draw a large crowd and to make the day a success for the St. Vincent de Paul work of the Parish. Next week we will alert you to drop-off times and places so that we can begin the work of sorting and pricing. Call Cathy Guidebeck at 434-1508 to offer your services for drop-off help or for the actual day. We will be needing a lot of help. We hope you will consider giving of your time and efforts, as well as goods.

NEW LIFE IN CHRIST

OLIVER TEIJIDO was welcomed into the Parish Community through the Sacrament of Baptism administered by Father Harvey on Sunday, April 21, 1974 at 10:00 AM.

OLIVER is the son of Martin and Alida Teijido of 829 George Place, Ypsilanti. His godparents are Mario and Juana Cadavieco.

Welcome OLIVER! Congratulations parents!

SERVICE COMMISSION AFFILIATIONS NEWS

CHURCH WOMEN UNITED: The MAY FELLOWSHIP LUNCHEON will be held on Friday, May 3rd, at 12:30 PM at the First Baptist Church, 1110 W. Cross. Speaker for the day will be Mary Howard, Assistant Minister of Mount Clemens United Methodist Church. Her theme is: "Exploring New Paths." There will be a nursery available. Tickets will be sold for $2.50. Contact Donnie Stokes at 483-3961 for more information.

YPSILANTI FEDERATION OF WOMEN'S CLUBS: The Women's Club will be having their banquet at the American Legion Home, 117 S. Huron St. in the downstairs hall. Contact Hazel Stitt to make reservations for the dinner at $4.00 per person. Information on time, day, etc. can be learned from her.

COUNCIL OF CATHOLIC WOMEN: The Lansing-Kalamazoo Diocesan Council of Catholic Women will have their Conference at Nazareth on May 7th and 8th. Each Diocesan Council will be operating separately after this Conference. Any woman of the parish is welcome to attend. Call Sister Carol at 483-3360 for more information. There is need for a representative from our parish to belong to this Council. If anyone is interested, Sister Carol would be happy to discuss the opportunity with you.

K OF C BINGO
MAY 3RD
K OF C HALL

PARISH CALENDAR OF EVENTS

SUNDAY, April 28th
CANNED FOOD DONATIONS FOR POOR AT ALL MASSES
9:00 AM - Pre-School Classes in Parish Center
9:00 and 11:00 AM - Babysitting in Room 5 of Parish Center
9:00 and 11:00 AM - COFFEE AND DONUTS after Masses in Parish Hall
12:15 to 3 PM - Spaghetti Dinner in Parish Hall

MONDAY, April 29th
11:00 and 12:15 - Released time classes for grades 1, 2, 3
2:30 PM - Women Workers for Parkview Nursing Home Mass
7:00 PM - Boy Scouts meet in Parish Hall
7:30 PM - Parent Meeting for First Communicants

TUESDAY, April 30th
7:00 PM - Junior High Classes Meet
7:30 PM - Convert Classes meet in Parish Library
7:30 PM - Liturgy Planning Commission meets in Rectory Meeting Room

WEDNESDAY, May 1st
9:00 AM - First Wednesday Mass, Parish Women - Breakfast follows
11:00 and 12:15 - Released Time Classes, Grades 4, 5, 6
4:30 PM - Elementary Religious Classes
7:00 PM - Folk Choir Practice

THURSDAY, May 2nd
7:00 PM - Mixed Choir Practice
7:30 PM - Interfaith Council Meeting at Trinity Chapel

FRIDAY, May 3rd
12:30 to 2:30 PM - Solemn Communion Retreat
FRESHMEN GIRLS RETREAT today and tomorrow

SATURDAY, May 4th
10:00 AM - Solemn First Communion - followed by reception for First Communicants, families, friends, and parishioners in the parish hall

TOY FAIR

TO BE HELD ON MAY 1ST - WEDNESDAY from 3:00 to 5:00 PM in the Home Ec. Suite of YPSILANTI HIGH SCHOOL.

Learn how to make cute, inexpensive toys for children, 3 months to 5 years. BROWSE through the Children's books available at discount prices.

Sponsored by the Home Ec. Dept. YHS

BINGO

We have had no answers to our pleas for workers to help once a month on a Wednesday evening. At present we are putting on the games with 30 helpers a month when we need a minimum of 50. You can see that a few people are spending much time and effort in order to bring proceeds into the parish. Won't you consider giving one Wednesday evening a month - only 12 times a year - to this financial work of the parish. We do need you.

Another need we have is for a woman of the parish to make a sloppy joe mixture for Wednesdays to be sold at the games. We will take care of the cost if there is a volunteer to do the cooking. For either of the above, call Sr. Carol at 483-3360.

MASS SCHEDULE

MONDAY, April 29th - Catherine of Sienna, Virgin
- 7:00 AM - George J. Max, req. by Mrs. George J. Max
- 2:30 PM - Arthur F. Sprague, req. by Mr. & Mrs. Dennis Kelly (at Parkview Nursing Home)

TUESDAY, April 30th - Weekday
- 7:00 AM - Clem Grabowski, req. by the John Motto Family

WEDNESDAY, May 1st - Weekday
- 7:00 AM - Flora VerVaecke, req. by Marie A. Manley
- 9:00 AM - Louise Chadwick, req. by the Women of the Parish

THURSDAY, May 2nd - Athanasius, bishop & doctor
- 7:00 AM - Genevieve Nufer, req. by Jim & Sally Finn & Family

FRIDAY, May 3rd - Philip & James, Apostles
- 7:00 AM - John Thomas Reedy, req. by Sandra & Denis O'Dell

SATURDAY, May 4th - Weekday
- 9:00 AM - NO MASS OR COMMUNION
- 2:00 PM - Nuptial Mass, Stephen Lawrence & Nancy Mannor
- 5:00 PM - S/Sgt. Andre LaBerge, Anniv., req. by Mom & Dad

SUNDAY, May 5th
- 7:00 AM - Margaret Benner, req. by the Neighbors
- 9:00 AM - Oliver Pinsoneault, req. by Dorothy Pinsoneault
- 11:00 AM - Mary Holdridge, req. by Irene Bassett, Jennie Adams, Alice Gignon & Frances Veigel
- 12:30 PM - Intention of the Parishioners

ALTAR BOY SCHEDULE

Week of April 29th
TEAM I - Rob & Dave Debelak
TEAM II - Mike Presinsky

SATURDAY, May 4th
- 5:00 PM - Larry Koch & Tim McCarthy

SUNDAY, May 5th
- 7:00 AM - Rick & Jeff Steeby
- 9:00 AM - Mike & Pat Wideman
- 11:00 AM - Scott Phetteplace & Mike McCarthy
- 12:30 PM - Steve Weishaar & Robert Birdsall

WEDDINGS & FUNERALS
Bill Wagner & Danny Gefre

COMMENTATOR SCHEDULE

SATURDAY, May 4th
- 5:00 PM ..... Ed Look

SUNDAY, May 5th
- 7:00 AM ..... Gene Butman
- 9:00 AM ..... Dick Wagner
- 11:00 AM ..... William Anhut
- 12:30 PM ..... Don Racine

LECTOR SCHEDULE

SATURDAY, May 4th
- 5:00 PM ..... Clem Budinger

SUNDAY, May 5th
- 7:00 AM ..... Norman Hallman
- 9:00 AM ..... Lee Sanford
- 11:00 AM ..... Mary Claire Anhut
- 12:30 PM ..... Frank Wawrzaszek

LAY DISTRIBUTORS

SATURDAY, May 4th
- 5:00 PM ..... J. Baker

SUNDAY, May 5th
- 9:00 AM ..... Sr. Mary
- 11:00 AM ..... R. Koehl
- 12:30 PM ..... Sr. Anne

OUR GRATEFUL THANKS

The community of St. John's is sincerely grateful to all who have responded so generously to Special Project '74 -- The Church Hall Renovation Drive. Printed below is the list of contributors as of this date who have pledged and/or contributed to this parish effort. In this small way, we wish to say thank you.

MEMORIAL CONTRIBUTIONS

The following amounts were given in memory of deceased parishioners.

John Adams	$ 176.50
Margaret Benner	35.00
Leo Blum	2,500.00
Joseph J. Ely	1,000.00
Hilton G. Falahee	50.00
Pernie Garber	325.00
Mary Holdridge	215.00
Robert Schrepper	584.00
Alfred E. Walters	20,000.00

PLEDGES AND DONATIONS

Mrs. Bethann Adams
Mrs. Ralph Adams
Mr. & Mrs. Kenneth Alton
Mr. & Mrs. William Anhut
Mr. & Mrs. Carl Arvin
Mr. & Mrs. Herve Audet
Mr. & Mrs. James Baker
Mr. & Mrs. Kenneth Barausky
Mr. & Mrs. Albert Barnard
Mr. & Mrs. Robert Bartholomay
Miss Mary Barton
Mrs. Irene Bassett
Mr. Anton J. Battuello
Mr. & Mrs. George Beaudette
Mr. & Mrs. Dennis Beaudoin
Susanne Bemis
Mrs. John Benedict
Mr. Harold Benner
Miss Normajean Bennett
Mr. & Mrs. George Berklich
Mrs. Robert Besore
Miss Doreen Binder
Mr. Richard Binder
Mr. & Mrs. Theodore Birdsall
Mr. & Mrs. Edward Bissonnette
Miss M. Magdalon Blum
Mr. Oliver J. Blum
Mr. & Mrs. Ronald Blystone
Mr. James Borst
Mr. & Mrs. Dale Bourdeau
Mrs. Anita Bowman
Mr. & Mrs. F. Paul Brancheau
Mr. & Mrs. Ralph Briggs
Mr. & Mrs. William Brooks
Mr. & Mrs. Charles Brown
Mrs. James Brown

St. John The Baptist Church
Ypsilanti, Michigan April 28, 1974

MAY, 1974

SUNDAY	MONDAY	TUESDAY	WEDNESDAY	THURSDAY	FRIDAY	SATURDAY
*Baby Sitting, 9 & 11 a.m. Rm. 5 Center * Indicates Weekly service			1 9 a.m.- 1st Wed. Women's Mass-followed by Coffee & Donuts, at Rectory 7:00-Folk Choir	2 IFCC Meeting Trinity Chapel 7:30 p.m. 7:00-Choir	3 12:30-2:30 - Solemn Communion Retreat FRESHMEN GIRLS RETREAT Tipton	4 10:00-Solemn First Communion Reception for First Communicants
5 Coffe & Donuts after 9 & 11 a.m. Masses 2-4p.m. Family Re. Ed.; Liturgy, Potluck supper LAST BAKE SALE	6 8 p.m. Council Exec.-Rectory *2:30 Parkview Home-Women Workers *7-9p.m. Scouts Parish Hall	7 7:30 - Liturgy Comm. 7-8 - Jr. High *7:30 Convert Class-Library	8 *9-10:30 a.m. Presby. Church-CWU"Women at the Well" 7:00-Folk Choir	9 8:00-Holy Year Mass & Conference	10 11:00-2:00 Mini Day of Prayer for Parish 8 p.m.-Holy Year Mass & Conference	11 10:00-3:00- Jr. High Day of Recollection 8 p.m. Holy Year Penance Service & Conference
12 MOTHER'S DAY Pancake Breakfast, after 7,9,11 a.m. Masses - Teen sponsored	13 8 p.m. Parish Council-Library	14 12:30 -Ypsi State Hosp. 7:30 - Liturgy 7-8 - Jr. High	15 7:00-Folk Choir	16 7:00-Choir	17 SOPHOMORE RETREAT Colombiere	18
19 Coffee & Donuts, 9 & 11 LAST CLASS FOR PRE-SCHOOL, ELEMENTARY SCHOOL CHILDREN	20 Ed. Commission Meeting	21 7:30-Liturgy Comm.	22 *Bingo-7:30-10:30 (open at 6:30) 7:00-Folk Choir 8PM - Rectory Adminis. Commis.	23 7:00-Choir	24 FRESHMEN BOYS RETREAT Tipton	25
26 Last Coffee & Donuts of Year 9,11 massess Canned Food Donations for Poor after all Masses	27 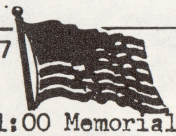 11:00 Memorial Day Mass in Cemetery	28 7:30-Liturgy Comm.	29 7:00-Fplk Choir	30 7:00-Choir	31	June 1st Flea Market/ Auction Parking Lot

from his fullness we have all received

Mrs. Ruth Brown
Mr. Tratzel Bruckner
Mr. & Mrs. Ronald Brugh
Mrs. Donald Buckeye
Mr. & Mrs. Clement Budinger
Miss Mary Budinger
Mr. William Burgard, Jr.
Miss Elizabeth Burkheiser
Miss Joanne Burns
Miss Virginia Buschbacher
Mr. & Mrs. Norbert Buschell
Mr. & Mrs. Joseph Butcko
Mr. & Mrs. Eugene Butman
Mr. & Mrs. Vito Calianno
Mr. & Mrs. Kingsley Calkins
Mr. & Mrs. Richard Campbell
Mr. & Mrs. Dean Cannon
Mrs. Bernice Carpenter
Mr. & Mrs. Ray Carpenter, Jr.
Mr. & Mrs. Ray Carpenter, Sr.
Mr. Robert Chadwick
Mr. & Mrs. William Chapelle
Mrs. & Mr. Jeremy Chapman
Mr. & Mrs. Henry Chiodini
Mr. Mark Chiodini
Mr. & Mrs. Michael Cicirelli
Deanna Cimine
Mr. & Mrs. Thomas Clements
Miss Vera Clyne
Mr. & Mrs. Anthony Comazzi
Mrs. Don Compton
Mr. & Mrs. Joseph Conner
Mrs. Susan Cooch
Mr. & Mrs. Cyril Corkins
Mr. & Mrs. Leslie Craddick
The Richard Cross Family
Mr. & Mrs. Raymond Cryderman
Mrs. Camilla Damoose
Darmofall Family
Mr. & Mrs. Leroy David
Mr. & Mrs. William Davis
Mr. & Mrs. John F. Dawson
Mr. & Mrs. Joseph DeFilippi
Mr. & Mrs. Charles Delano
Mrs. Irene Deremer
Mr. & Mrs. Thomas Dessellier
Michaela Dezerov
Mr. & Mrs. John Donohoe
Mr. & Mrs. Cyril Dreffs
Miss Constance Driscoll
Mrs. Laura Duggan
Mr. & Mrs. Clarence Dunkelberger
Mr. Everett Dunn
Mr. & Mrs. Gerald B. Dunn
Mr. & Mrs. Leonard Dupuis
Mrs. Wallace Durfee
Mr. Donald Durham
Mrs. Harold Durham
Mr. Larry Durham
Mr. & Mrs. Lance Dyar
Mr. & Mrs. Irvin Dyska

Mr. & Mrs. Simon Eaglin
Mr. & Mrs. Robert Eberts
Mr. & Mrs. Ivan Egbert
Mr. & Mrs. Joseph Elbanowski
Mrs. Harold Ellis
Mr. & Mrs. Daniel Ely
Mr. Robert Ely
Mr. & Mrs. W. C. Ely
Mrs. Mary Erwin
Mr. & Mrs. Richard Fairfield
Mrs. Hilton Falahee
Mrs. Hazel Ferraro
Mrs. Nancy Fezzey
Mrs. Frederick Fischer
Mr. & Mrs. Burleson Fitzharris
Mr. & Mrs. George Floury
Mrs. Bernadette Fogg
Mr. & Mrs. Charles Fortunato
Mr. & Mrs. Joseph Fortunato, Sr.
Mrs. Ida Frederick
Mr. & Mrs. Edward Frentner
Mr. Richard Frentner
Miss Cydne Frid
Mr. & Mrs. Howard Frye
Mr. & Mrs. Patrick Gannon
Mr. Charles Garber
Mr. & Mrs. Donald Gefre
Mr. & Mrs. Bruce Gerber
Mr. & Mrs. Armand Gervais
Richard Galant
Mr. & Mrs. Ralph Gilden
Mrs. Bernadette Givan
Mr. & Mrs. Daniel Gole
Mrs. Marianne Gonyo
Mrs. Jerry Goodridge
Mr. & Mrs. Robert Gourieux
Mrs. Phyllis Gracie
Mr. & Mrs. George Grant
Mr. & Mrs. Harold Gregg
Mr. & Mrs. Lewis Gregory
Mr. & Mrs. Frank Greiner
Mr. & Mrs. Robert Groshans
Mr. & Mrs. Ronald Guidebeck
Mr. & Mrs. Charles Gunn
Mr. & Mrs. Guadalupe Gutierrez
Mr. & Mrs. Richard Hahn
Mr. & Mrs. Norman Hallman
Thomas & Robert Hallman
Mr. & Mrs. Thomas Hamel
Mr. & Mrs. Duane Hamlin
Mr. & Mrs. Hugh Hartsell
Mr. Eugene Hartzell
Rev. David Harvey
Mrs. Imelda Haug
Mr. & Mrs. Frederick Hebert
Mrs. Rita Hebrew
Mrs. Mabel Heeney
Mr. & Mrs. Robert Helm
Mr. & Mrs. James Henderson
Mr. David Herrman
Mr. James Hill

Mrs. Charles Hines
Mr. & Mrs. Scott Hines
Mrs. Helen Hinsch
Mr. & Mrs. Matthew Hogan
Mr. Earl J. Hogerz
Mr. H. E. Holdridge
Mrs. Mary Horn
Mr. & Mrs. Roy Hronek
Mr. & Mrs. J. Bernard Hughes
Miss Virginia Hughes
Mr. & Mrs. Lawrence Husse
Mr. & Mrs. Leonard Husse
Mr. & Mrs. Rodney Hutchinson
Mr. & Mrs. Michael Ichesco
Mr. & Mrs. Alan Israel
Mr. John M. Iwaniec
Mr. & Mrs. David Jacques
Mr. & Mrs. Dellas Jahncke
Mr. & Mrs. Thomas Jensen
Mrs. Jack Joynson
Mr. & Mrs. John Jurinic
Mr. & Mrs. Eugene Kaczkowski
Mrs. Mary J. Kalusha
Mrs. Elizabeth Kasper
Mr. & Mrs. James Keegan, Jr.
Mr. & Mrs. James Keegan, Sr.
Mrs. Andy Kelly
Mr. & Mrs. Laverne Kerner
Mr. & Mrs. Frederick Keyes
Mr. & Mrs. Daniel Kjos
Mr. & Mrs. Thomas Klamo
Mr. & Mrs. Linus Knieper
Mrs. Christine Knowlton
Mr. & Mrs. Harold Knowlton
Mr. & Mrs. Owen Koch
Mr. & Mrs. Robert Koehl
Mr. Frank Koss
Mr. & Mrs. William Kovalak
Mr. & Mrs. Effiner Kramer
Mr. & Mrs. William Krips
Mr. & Mrs. Bruno Kruzel
Mr. & Mrs. Thomas Kulback
Mr. & Mrs. Steve Kuzma
Mr. & Mrs. David LaRoche
Mr. & Mrs. William LaVoie
Mr. & Mrs. Joseph Laberge
Mrs. R. M. Lamoreaux
Mr. & Mrs. Robert Lamoreaux
Mr. & Mrs. Benjamin A. Laurain
Mr. & Mrs. Daniel Lawrence
Mr. & Mrs. Ronald Layne
Mr. & Mrs. Charles Leitshuh
Mrs. Maude Leslie
Mr. & Mrs. Curtis Lewis
William Lang
Mr. & Mrs. Harold Lonskey
Mr. & Mrs. Edgar Look
Mrs. Kenneth MacDonald
Mr. & Mrs. Kenneth Macek
Mr. & Mrs. James Madigan
Mr. & Mrs. Benedict Maguire

Mr. & Mrs. Daniel Maloney
Mr. & Mrs. Robert Manion
Mr. & Mrs. Frank Martell
Mr. & Mrs. Joseph Masters
Mr. & Mrs. Richard May
Mr. & Mrs. William McCarthy
Mr. & Mrs. H. J. McClure
Mr. & Mrs. Raymond McConnell
Mr. & Mrs. Joseph McDermott
Mr. & Mrs. Edward McDonald
Mr. & Mrs. Bernard McGinley
Mr. & Mrs. Robert McGuire
Mrs. Bernard McIlhargie
Miss Lucile Meanwell
Mr. & Mrs. Steven Meier
Mr. & Mrs. Robert Mentley
Dr. & Mrs. Albert Milford
Mrs. Edward Miller
Mrs. William D. Miller
Mr. & Mrs. William Milone
Mr. Richard S. Miller
Mr. & Mrs. John Mongiat
Mr. & Mrs. Donald Montie, Jr.
Mrs. A. Moore & Mr. P. Moore
Mrs. Eleonore Moore
Mrs. Sherman Morgan
Mr. & Mrs. Joseph Mortimore
Dr. & Mrs. Gerald Moses
Mr. & Mrs. John Motto
Miss Natalie Motto
John J. Mougial
Mr. & Mrs. Joseph Nanry
Mr. & Mrs. Paul Nau
Mr. & Mrs. Leonard Neudecker
Mr. & Mrs. Robert Northrup
Miss Ethel O'Connor
Miss Nora O'Connor
Mr. & Mrs. Martin O'Hara, Jr.
Mrs. Margaret O'Neill
Mrs. Clifford O'Reilly
Mr. & Mrs. Richard Ouellette
Mr. & Mrs. Andrew J. Pachasa, Jr.
Mrs. Frank Panek
Mr. & Mrs. George Pappas
Mr. & Mrs. Peter Parin
Mr. & Mrs. Charles Parsons
Mr. Ralph Patterson
Mr. & Mrs. Joseph Paul
Mr. & Mrs. Camilo Perez
Mrs. Oliver Pinsoneault
Mr. & Mrs. Peter Piotrowicz
Carl Platte
Mr. & Mrs. Ronald Pokrywki
Mrs. Mary Jean Pontello
Mr. & Mrs. Ralph Powell
Mr. & Mrs. Robert Prevost
Mr. & Mrs. Bernard Price
Mr. & Mrs. James Pryce
Mr. Leo Pryce
Mr. Vance Quigley
Miss Kathleen Quinn
Mr. & Mrs. Richard Rachoza
Mr. & Mrs. Donald Racine
Miss Stella Rama
Mr. Robert Rasch
Mrs. Candace Reaume
Mr. & Mrs. Joseph Renshaw
Mrs. George Riley
Mr. & Mrs. James Riley
Miss Mary Robek
Mr. & Mrs. Kenneth Robins
Mr. & Mrs. Robert Robleto
Mr. John Romeli
Mr. & Mrs. George Rominski
Mr. & Mrs. Harry Roof
Mr. & Mrs. Lawrence Rourke
Mr. & Mrs. Lee Sanford
Mr. & Mrs. Stanley Sankowski
Mr. & Mrs. David Schall
Mr. & Mrs. Keith Schenher
Mr. & Mrs. Ralph Schmuckal, Jr.
Mr. & Mrs. Leonard Schock
Mrs. Iva Schramm
Mrs. Robert Schrepper
Mr. & Mrs. J. Michael Schroer
Mr. & Mrs. Andrew Schwab
Mr. & Mrs. Fred Schwall
Mr. & Mrs. A. Schwartzenberger
Miss Beatrice Seager
Mr. & Mrs. John Seaton
Miss Marie Seeger
Mr. & Mrs. LeRoy Segura
Mr. & Mrs. Joseph Sesi
Mr. & Mrs. Daniel Shemon
Mr. & Mrs. LeRoy Sherwood
Mrs. Ray Shock
Mr. & Mrs. Norman Shures
Mr. & Mrs. Charles Sinkule
Mr. & Mrs. Louis Slowik
Mr. & Mrs. Joseph Smiley
Miss Viola Smith
Mr. & Mrs. Chester Sobell
Mrs. Dolores Sparrow
Mr. & Mrs. Harry Spires
Mr. Arthur Sprague
Mr. Frank Starwas
Mr. John Starwas
Mr. & Mrs. Richard Steeby
Mr. & Mrs. Matthew Stein
Mr. & Mrs. Basil Stevens
Mr. & Mrs. Philip Stokes
Mr. Douglas Stout
Mr. & Mrs. Frederick Stribley
Mr. & Mrs. John Sullivan
Mrs. Irene Supak
Mr. & Mrs. Richard Swope
Mr. & Mrs. Paul Tardiff
Mr. Walter Theisen
Mr. & Mrs. John Thomas
Mr. & Mrs. T. Gordon Thorpe
Mr. & Mrs. William Tice
Mr. John Tomasko
Mr. & Mrs. Michael Tomasko
Mr. & Mrs. Ronald Trapp
Mr. Bernard Treado
Mr. & Mrs. Neil Tuholski
Mr. & Mrs. Joseph Vachon
Mr. & Mrs. Richard Vargo
Mrs. Frances Veigel
Mr. & Mrs. Joseph Vigo
Mr. & Mrs. Lewis Vivian
Mr. John Vogelsang
Miss Pauline Wadaga
Mr. Peter Wadaga
Bill Wagner
Mr. & Mrs. J. J. Wagner
Mr. & Mrs. Richard Wagner
Mrs. Glen Wales
Mrs. Alfred Walters
Mr. & Mrs. Emil Walters
Mr. & Mrs. Dale Walters
Mr. & Mrs. Patrick Walters
Mr. & Mrs. F. Albert Walton
Mrs. Wilton Ward
Mr. & Mrs. Wayne Warren
Mr. & Mrs. Roger Washburn
Mr. & Mrs. Maurice Washington
Mrs. Pauline Watson
Mr. & Mrs. Donald Watters
Mr. & Mrs. Frank Wawrzaszek
Mrs. Dennis Weaver
Mrs. George A. Weins
Mr. & Mrs. Alfred Weishaar
Mr. Myron Welch
Mr. & Mrs. David Wheeler
Mrs. Anthony White
Mr. & Mrs. Donald White
Mr. & Mrs. John White
Mr. & Mrs. Patrick White
Mrs. William Wickering
Mr. & Mrs. Gerard Wideman
Mr. & Mrs. Robert Wild
Mr. & Mrs. John Williams
Mrs. Kaye Williams
Mrs. Rosalind Williams
Mrs. Linda Willibey
Mr. & Mrs. Thomas Wilmoth
Mrs. Aileen Wilson
Mr. & Mrs. John Wooden
Mr. & Mrs. Joseph Wusthoff
Mr. Paul Wusthoff
Margaret Wyese
Mr. & Mrs. Raymond Zakrzewski
Mrs. Henry Zeininger

As of Sunday, April 21, 1974, a total of $49,695.66 has been received toward the renovation project. An additional amount of $8,012.50 has been pledged. Envelopes for the renovation will remain available in the main vestibule of the church for those who desire them.

BABYSITTING SCHEDULE May 5, 1974

9:00 AM - Mrs. Carole Dyska, Kris Carpenter, Linda Goodart

11:00 AM - Mrs. Diane Brooks, Kris Konz, Becky Adams

WEDDING BANNS

III Stephen Lawrence and Nancy Mannor

II James Hardin and Rosalind Williams

I David Varney and Irene Lucas

I Paul Bowyer and Natalie Motto

FINANCIAL BAROMETER April 21, 1974

Sunday Offertory $3,125.08

Hall Renovation Fund (Inc. Lenten Folders) $20.04

Total $1,719.91

MASSES TO BE CELEBRATED BY FR. PAUL-STEPHEN HOLT IN WASHINGTON, D. C.

Thomas H. O'Dea
req. by Mr. & Mrs. Edward Nehlsen

Elizabeth M. Corbeille
req. by Mr. & Mrs. Walter Phelan

Elizabeth M. Corbeille
req. by Mr. & Mrs. Walter Phelan

Elizabeth M. Corbeille
req. by Ed. and Ann Cuthbert

Louise M. Chadwick
req. by Eileen Hayes and Nina LaCicero

Louise M. Chadwick
req. by Sr. Joan Therese and Sr. Marie

Louise M. Chadwick
req. by Bishop Foley Dads' Club

Clarence Smarch
req. by Mr. & Mrs. Otto Kress

Clarence Smarch
req. by Mr. & Mrs. Otto Kress

Mrs. Rupert Miller
req. by Mr. & Mrs. Harry Stauring

Richard F. Sears
John Vanallen

John Byrd
The Richard Wagner Family

Stephen Senci
Mr. & Mrs. Edward Mieryzwski

Colleen I. Foerster
King Engineering Corp.

Mary M. Booth
Mr. & Mrs. Ed Uhazy and Family

Benjamin F. Laurain
Mr. & Mrs. Peter Feuerstein

Benjamin F. Laurain
Mr. & Mrs. Ambrose Thielem

Ruth E. Chadwick
Gordon and Jame Waldenmeyer

Mabel I. Stadtmiller
Marge and John Annessel

Jack Dyar
Eleanor Hilliard and Ester Brown

ST. JOHN THE BAPTIST PARISH DIRECTORY

Cross & Hamilton Streets
Ypsilanti, Michigan 48197

PASTORAL TEAM

Rev. David W. Harvey
Rev. Dominic Philippon in Residence
Sr. Anne Heath - Religious Education Coordinator
Sr. Sheila Powers - Religious Education
Sr. Mary O'Connell - Music Coordinator, Rel. Ed.
Sr. Carol Denise Koenig - Editor, Service Commission Coordinator
Sr. Theresa White - Special Education

PHONES

Rectory 483-3360
Convent 483-3408
Religious Ed. Center 483-6378
Service Commission 483-3360

PARISH COUNCIL

President: Mr. Lee Sanford 483-4283
Administration: Mr. David Wheeler 434-3159
Education: Miss Doreen Binder 483-3932
Service: Miss Natalie Motto 482-3735
Worship: Mr. Clement Budinger 482-6370

LITURGY

SATURDAY EVENING: ..... 5:00 p.m.
SUNDAY: .....7:00, 9:00, 11:00 a.m. & 12:30 p.m.
HOLYDAY: .....7:00 & 9:00 a.m., 4:00, 6:00 & 8:00 p.m.
DAILY: .....7:00 a.m. Monday through Friday
...2:30 p.m. Parkview Home Monday
...8:30 a.m. Wednesday & 9:00 a.m. Saturday

BAPTISMS:

12:30 Mass on second Sunday of each month. Please make arrangements at the rectory office for Parent/God-Parent classes.

WEDDINGS:

Notify rectory 2 to 3 months in advance for adequate preparation.

CONFESSIONS:

Saturday ..... 3:30 - 4:30 and 8:00 p.m. or ...anytime by appointment.
Communal Penance .....as announced.
MARIAN DEVOTIONS .....Wednesday 6:45 p.m.
REGISTRATION: .....New parishioners please register at the rectory. Kindly notify us if moving from the parish.
COMMUNION CALLS: ..... The sick and shut-ins who wish to have Communion brought to them may call the rectory or convent and request it.

RELIGIOUS EDUCATION

PRE–SCHOOL: .....9:00 a.m. Sunday
ELEMENTARY: .....Released Time Monday thru Wednesday and Wednesday 4:30 to 5:30 p.m.
JUNIOR HIGH: .....7:00 to 8:00 p.m.
SENIOR HIGH: ..... Released Time
SPECIAL EDUCATION: .....Arrangements made.
ADULT: .....As announced

PARISH SERVICES

BABYSITTING: .....9:00 & 11:00 a.m. Sunday
COFFEE & DOUGHNUTS: .....after 9 and 11 Masses October through May
PARISH DINNERS: ..... First Sundays Oct. thru May
BAKE SALES: .....After all Masses second Sundays October thru May
BINGO: .....Wednesday 7:30 to 11:00 p.m. - Open 6:30

* * *

Members of the parish team would be happy to join you and your family at dinner. Please feel free to extend your invitation directly to the person you would like to invite.

The Dascola Barbers
Men, Women & Children's
Hairstyling A Specialty
- Arborland - Maple Village
- Near Michigan Theatre
- E. Univ. At So. Univ.

JOHN F. DAWSON
Representing Michigan's
Largest Dept. Store
Westland Shopping Center
Carpeting Dept. - 3rd Level
453-0044 - Ext. 534
Home - HU. 2-5078

A. B. C. CLEANERS
901 Washtenaw
In By 1 P.M. - Out By 5 P.M.
No Extra Charge
Fast Service

Moray's
JEWELERS — OPTICIANS
110 West Michigan Ave. HU. 2-4511

RAY LEITER CARPET DIST. Co.
NOBODY BEATS OUR PRICE
HIGHEST QUALITY — LOWEST PRICES
Over 400 Rolls to Choose From
415 E. Michigan Avenue, Ypsilanti 483-4473

GEORGE'S
Huron Inn
625 No. Huron
George J. and George G.
Beaudette

CRAWFORD SALES CO. INC.
Garage Door Hdqs.
483-4563
14 S. River

A Sincere
Thank You
To Our Advertisers
For Making Our
Church Newspaper
Possible.
We Urge All Parishioners
To Extend Their
Personal Appreciation
When Patronizing Them.
Just Mention Their Ad

Super Drugs
417 W. Michigan
Phone 482-3861
9am To 9pm Daily
10am To 7pm Sunday
Filling Prescriptions
Is Our Primary Business

Ypsilanti Locksmith
LOCKS KEYS SAFES
57 N. HURON
HU 3-2444

TOM'S PARTY STORE
BEER
WINE
GROCERIES
Hours
Sunday Thru Thursday - 12noon To 12midnight
Fri & Sat 12noon To 2a.M.

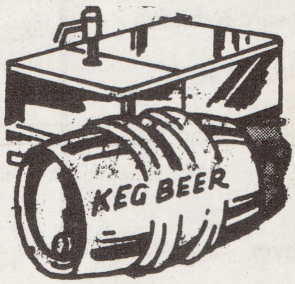

485-3030
DELIVERY
2 Kegs Or More $2 Per Keg

FREEMAN - BUNTING, INC.
INSURANCE
TELEPHONE: HUnter 2-4732
103 West Michigan Avenue
Ypsilanti

ROBERTS and SOUTHARD
Plumbing
— Licensed
Master Plumber —
315 Ninde
HU 2-1911

HAAB'S RESTAURANT
PRIME STEAKS — COCKTAILS
Phone 483 - 8200 Ypsilanti, Mi. 48197

CITY BODY SHOP
Body Repairs
on All Cars
20 E. CROSS
HU 2-4737

YPSILANTI SAVINGS BANK
Michigan at Huron * N. Washington * Gault Village
Clark at Prospect * East Michigan near Harris
Washtenaw at Hewitt * Meijer Thrifty Acres
Member FDIC HU 3-3542 (all offices)

Specialty
STEAK 'N' EGGS
Complete Dinner Menu
HOURS
Daily 6 A.M. — 12 P.M.
Fri. & Sat. 'til 1 A.M.
2660 WASHTENAW
PHONE 434-0100
Between Cleary College & K-Mart

THIS IS
FORD COUNTRY
Come On Over
And See
THE 1974 FORD LINE
GENE BUTMAN FORD SALES, INC.
2105 Washtenaw
482-8581
A-1 Used Cars and Trucks

FOR THE BEST DEAL ON A NEW
MERCURY-MONTEGO
COUGAR-COMET-CAPRI
SEE SESI and SAVE
OVER 7 ACRES OF FACILITIES
TO BETTER SERVE YOU
See Our Large Selection of One Owner Used Cars
SESI LINCOLN MERCURY
950 East Michigan HU. 2-7133

Wagner - Stark
MOORE MEMORIAL CHAPEL, INC.
101 S. Washington St.
Ypsilanti, Michigan
Phone: HU. 2-4900
Est. 1898 Inc. - 1956

Hon's Flowers

533 West Cross Street
Ypsilanti, Michigan 48197
Phone 482-2124
FTD

FOR ADVERTISING CALL: 585-7800